VIA STOPPANI_09_BG

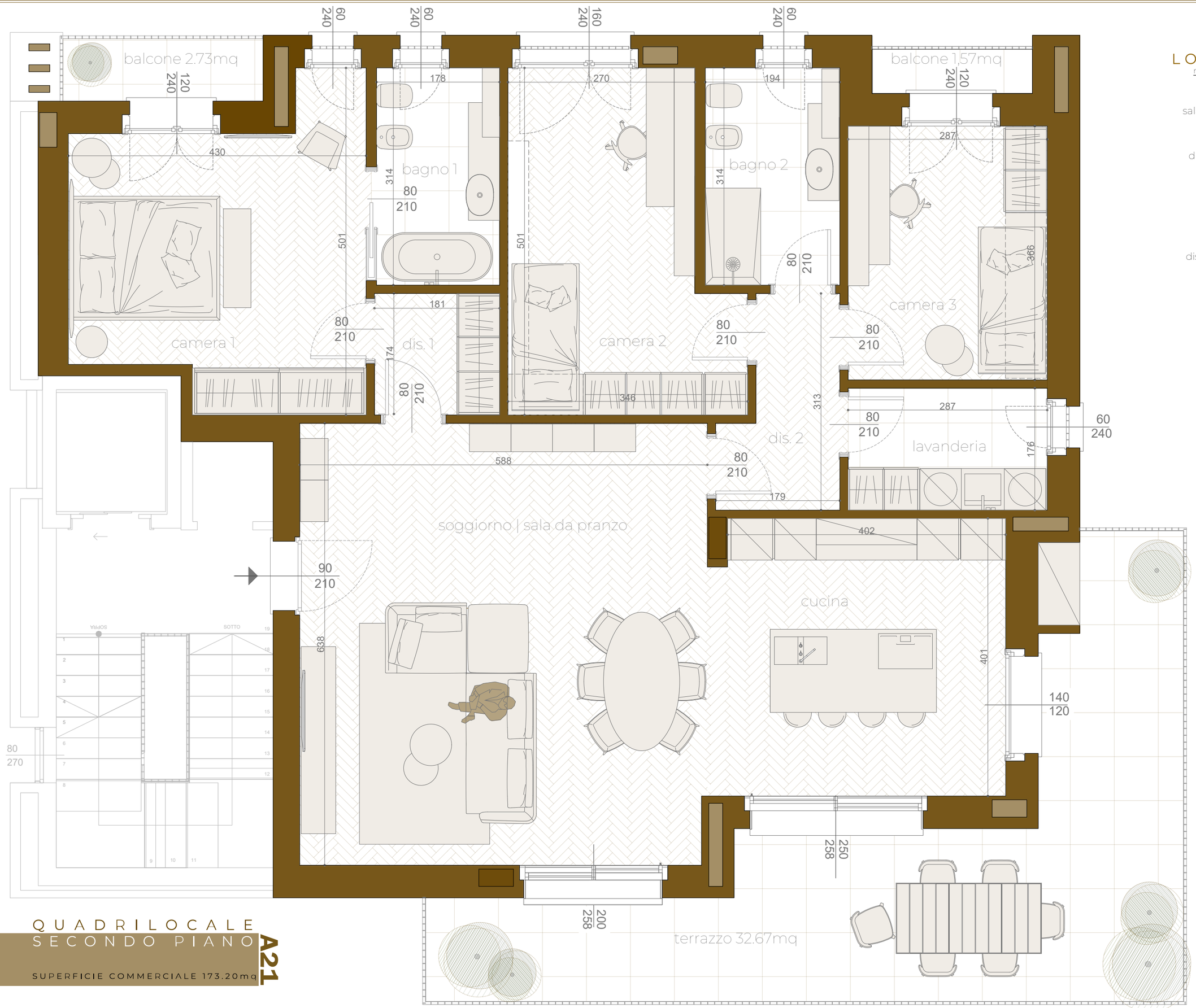

LOCALE
mq calpestabili

soggiorno
sala da pranzo
cucina
54.50mq

disimpegno 1
3.17mq

camera 1
17.11mq

bagno 1
5.56mq

disimpegno 2
4.51mq

camera 2
14.85mq

bagno 2
5.96mq

camera 3
10.53mq

lavanderia
5.05mq

QUADRILOCALE
SECONDO PIANO
A21

SUPERFICIE COMMERCIALE 173.20mq

scala 1:50